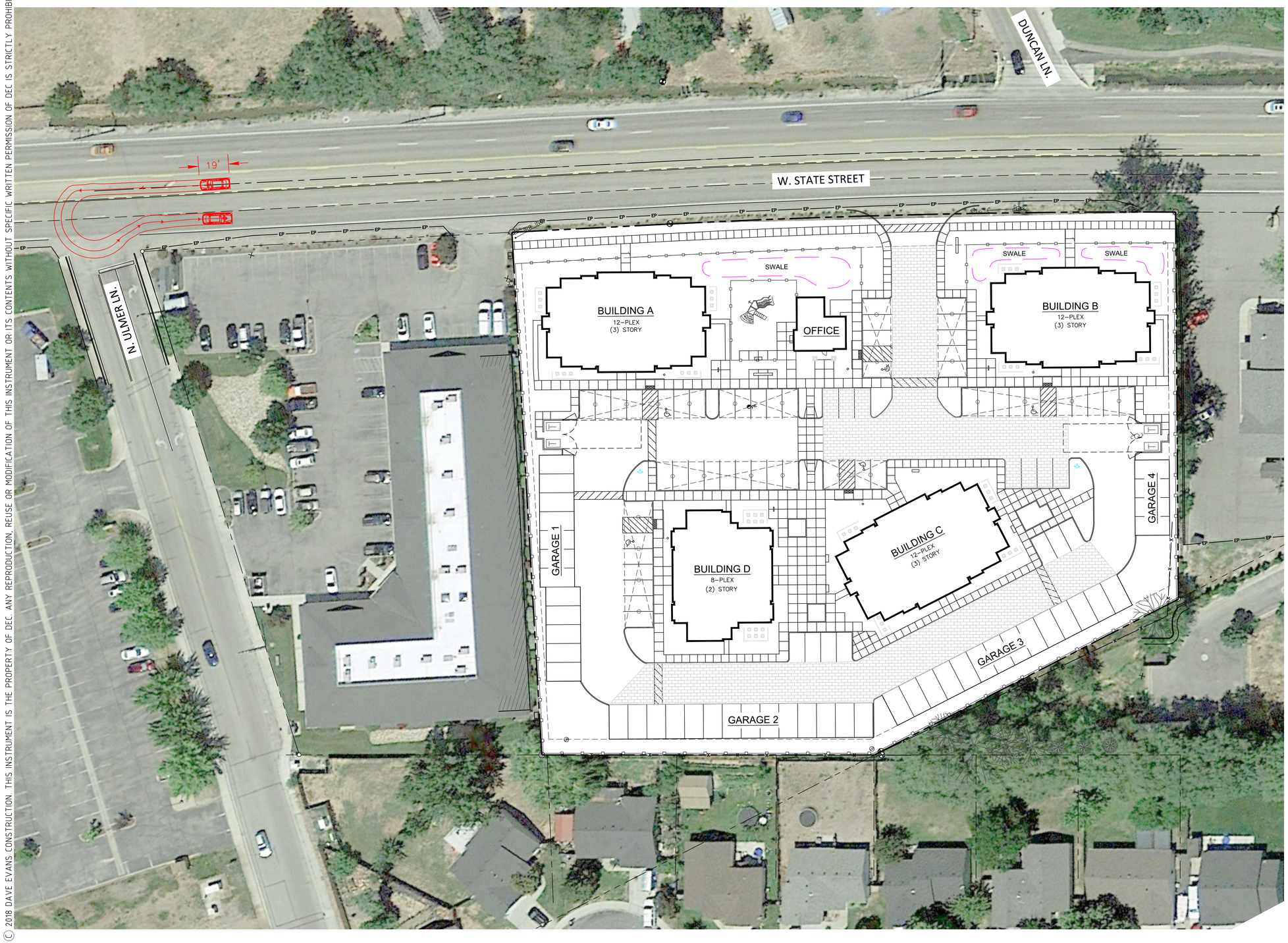

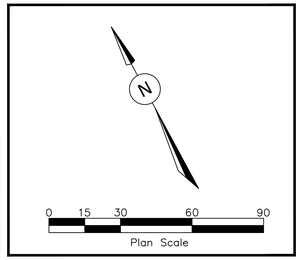

AUGUST 29, 2019

PROFESSIONAL ENGINEER LICENSED STATE OF IDAHO MICHAEL G. BULLMAN

09/07/2019

PRELIMINARY

DAVE EVANS CONSTRUCTION
7761 W. Riverside Dr.
Boise, ID 83714
Office 853-1203 Fax 853-1220
www.devansconstruction.com

SLEEPY HOLLOW APARTMENTS

8-PLEX & 12-PLEX

9555 W STATE ST.
GARDEN CITY, ID 83714

REVISIONS

TURNING MOVEMENT AT N. ULMER LN.

© 2018 DAVE EVANS CONSTRUCTION. THIS INSTRUMENT IS THE PROPERTY OF DEC. ANY REPRODUCTION, REUSE OR MODIFICATION OF THIS INSTRUMENT OR ITS CONTENTS WITHOUT SPECIFIC WRITTEN PERMISSION OF DEC IS STRICTLY PROHIBITED.