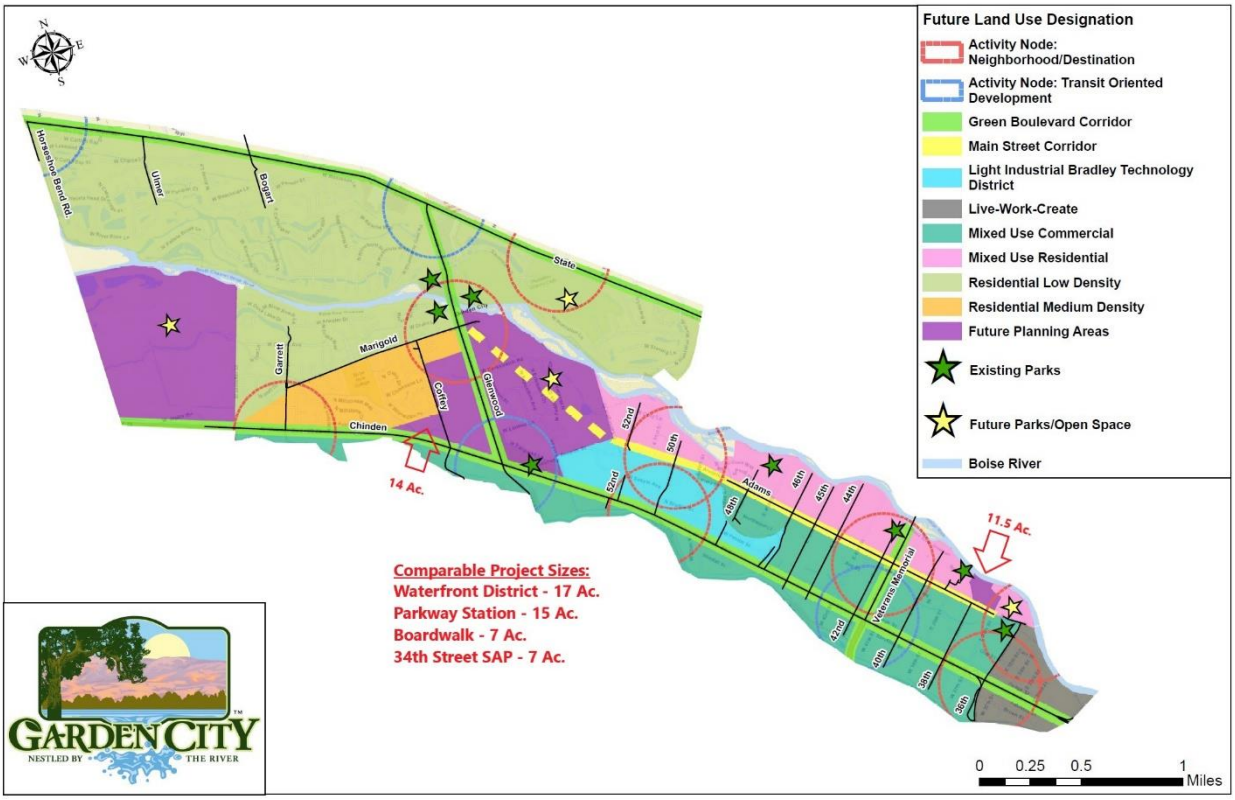

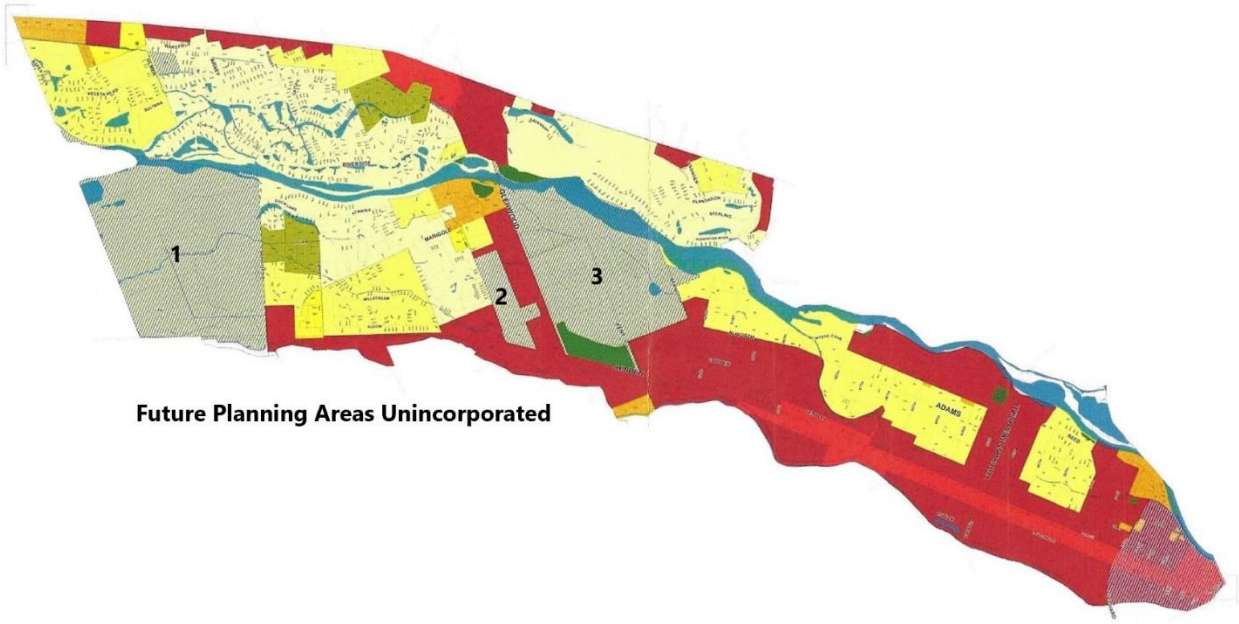

Future Planning Areas Unincorporated