

POST DRAINAGE EXHIBIT

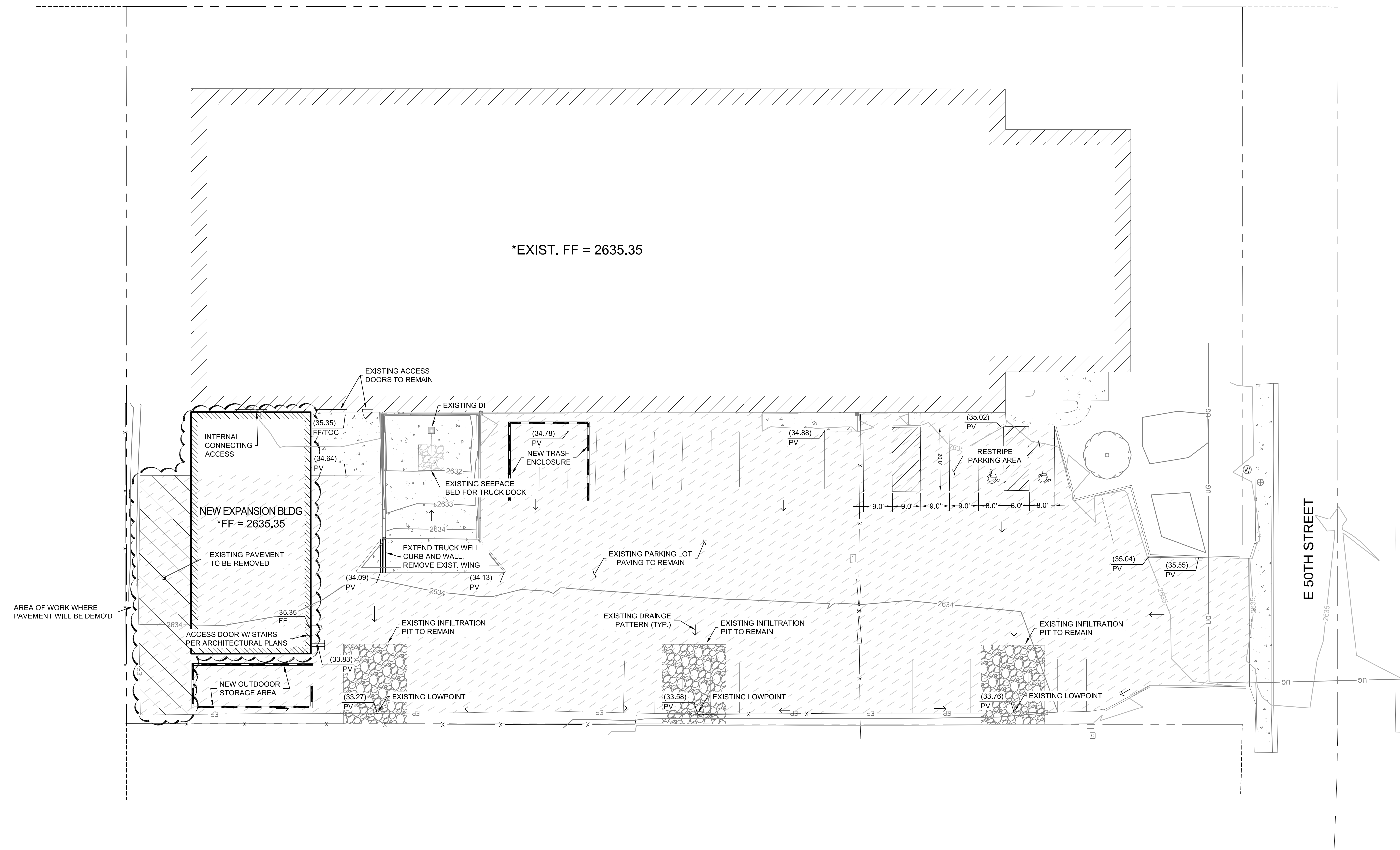
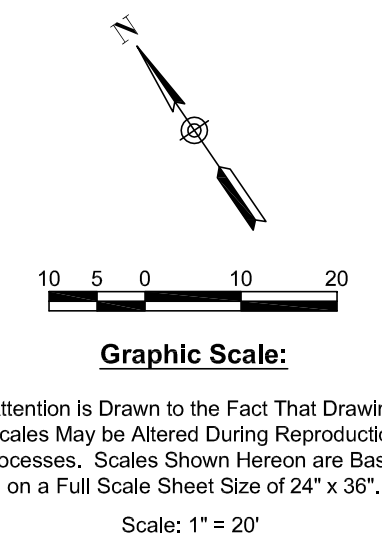

- SITE & UTILITY NOTES**
1. PROTECT ALL EXISTING UTILITIES IN PLACE UNLESS OTHERWISE NOTED ON THIS PLAN
 2. ALL EXISTING DRAINAGE AND STORMWATER FACILITIES ARE TO BE PROTECTED IN PLACE.
 3. CONTRACTOR TO PRESERVE AS MUCH ASPHALT PARKING LOT AS POSSIBLE. ANY PAVEMENT NEEDING REPAIR WILL BE DONE BY GRINDING AND SEALING THE REPAIR AREA. EXISTING SECTION OF PAVEMENT TO BE PRESERVED AND MAINTAINED.
- *FIRM-FIS BASE FLOOD ELEVATIONS**
- 2003 FIRM ELEVATION = 2633.5
 FIS ELEVATION = 2634.5
- * FLOOD ELEVATIONS ARE BASED ON FLOOD INSURANCE MAPS ADOPTED WITH RESOLUTION NO. 1063-20
- DRAINAGE NOTES**
- EXISTING DRAINAGE PATTERN TO BE MAINTAINED

| No. | Revisions | By | Date | Appr. |
|-----|-----------|----|------|-------|
| | | | | |
| | | | | |
| | | | | |
| | | | | |
| | | | | |
| | | | | |
| | | | | |
| | | | | |
| | | | | |

ACKERMAN ESTVOLD
 7661 West Riverside Drive, Ste. 102 · Garden City, ID 83714
 208.853.6470 · www.ackerman-estvold.com
 Minot, ND | Fargo, ND | Williston, ND | Boise, ID

SCALE (H): PER PLAN
 SCALE (V): PER PLAN
 DRAWN BY: BMW
 DESIGNED BY: BMC
 CHECKED BY: AMC
 DATE: 2/11/25

MARIPOSA LAB EXPANSION
 270 E 50TH STREET, Garden City, ID 83714

PROFESSIONAL ENGINEER
 REGISTERED
 46389
 2/11/25
 STATE OF IDAHO
 ANTONIO M. CONTI

PROJECT NO.
 R24223

POST DRAINAGE PLAN

DR-C3.0

PRE DRAINAGE EXHIBIT

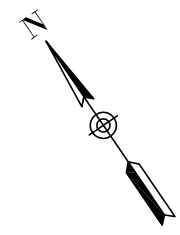

10 5 0 10 20

Graphic Scale:

Attention is Drawn to the Fact That Drawing Scales May be Altered During Reproduction Processes. Scales Shown Hereon are Based on a Full Scale Sheet Size of 24" x 36".
Scale: 1" = 20'

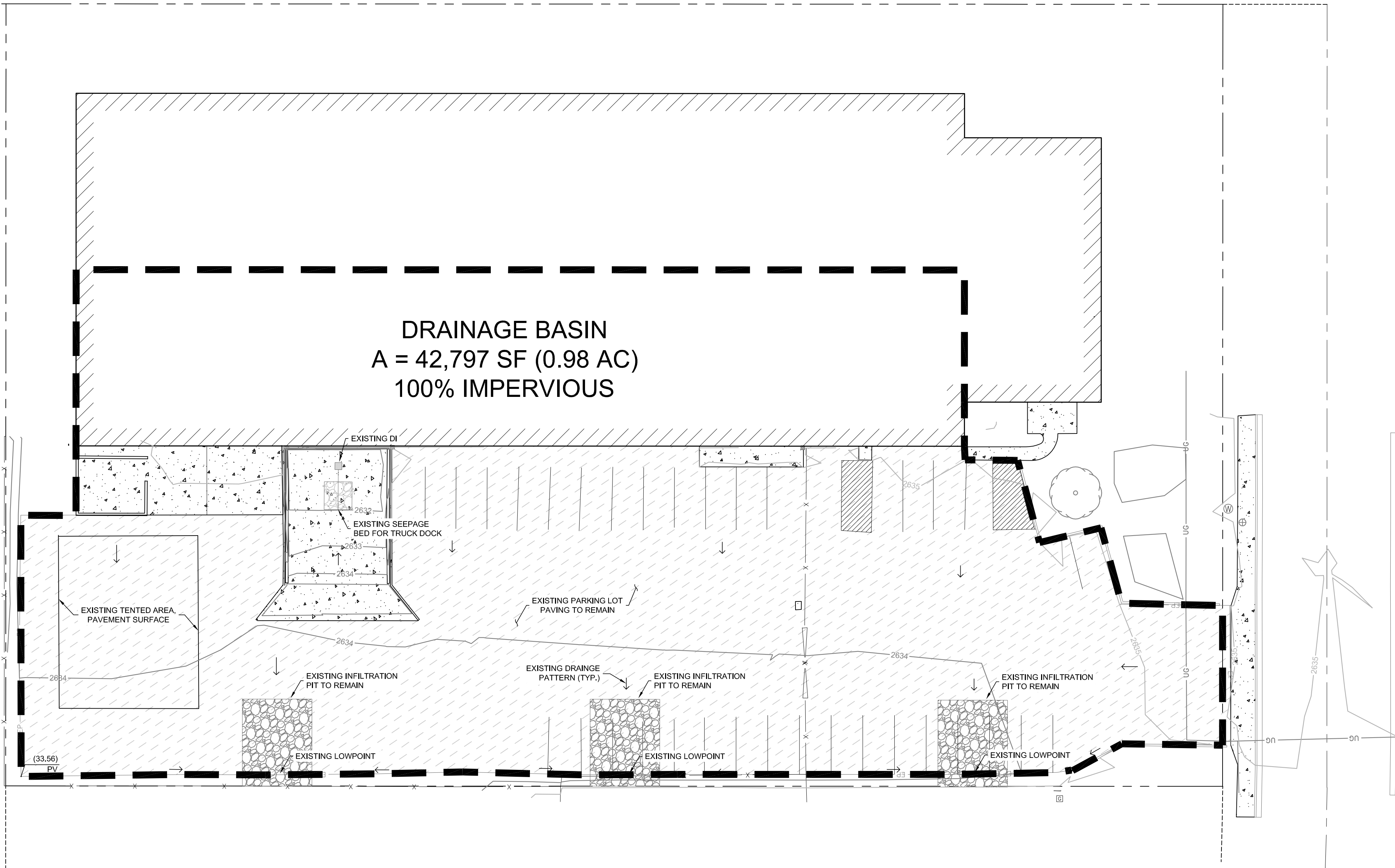

SITE & UTILITY NOTES

1. PROTECT ALL EXISTING UTILITIES IN PLACE UNLESS OTHERWISE NOTED ON THIS PLAN
2. ALL EXISTING DRAINAGE AND STORMWATER FACILITIES ARE TO BE PROTECTED IN PLACE.
3. CONTRACTOR TO PRESERVE AS MUCH ASPHALT PARKING LOT AS POSSIBLE. ANY PAVEMENT NEEDING REPAIR WILL BE DONE BY GRINDING AND SEALING THE REPAIR AREA. EXISTING SECTION OF PAVEMENT TO BE PRESERVED AND MAINTAINED.

***FIRM-FIS BASE FLOOD ELEVATIONS**

2003 FIRM ELEVATION = 2633.5
FIS ELEVATION = 2634.5
* FLOOD ELEVATIONS ARE BASED ON FLOOD INSURANCE MAPS ADOPTED WITH RESOLUTION NO. 1083-20

DRAINAGE NOTES

EXISTING DRAINAGE PATTERN TO BE MAINTAINED

| No. | Revisions | By | Date | Appr. |
|-----|-----------|----|------|-------|
| | | | | |
| | | | | |
| | | | | |
| | | | | |
| | | | | |
| | | | | |
| | | | | |
| | | | | |
| | | | | |
| | | | | |
| | | | | |
| | | | | |
| | | | | |
| | | | | |
| | | | | |
| | | | | |
| | | | | |
| | | | | |
| | | | | |
| | | | | |
| | | | | |
| | | | | |

**ACKERMAN
ESTVOLD**

7661 West Riverside Drive, Ste. 102 · Garden City, ID 83714
208.853.6470 · www.ackerman-estvold.com
Minot, ND | Fargo, ND | Williston, ND | Boise, ID

SCALE (H): PER PLAN
SCALE (V): PER PLAN
DRAWN BY: BMW
DESIGNED BY: BMW
CHECKED BY: AMC
DATE: 2/11/25

MARIPOSA LAB EXPANSION
270 E 50TH STREET, Garden City, ID 83714

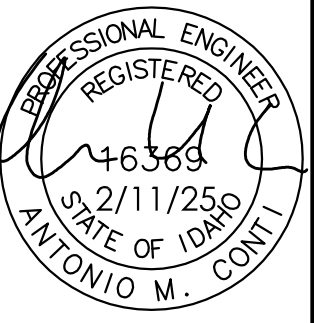

PROJECT NO.
R24223
PRE DRAINAGE PLAN
DR-C2.0