

**NOTE**  
THERE IS NO LANDSCAPING ON SITE AT THIS TIME.

3

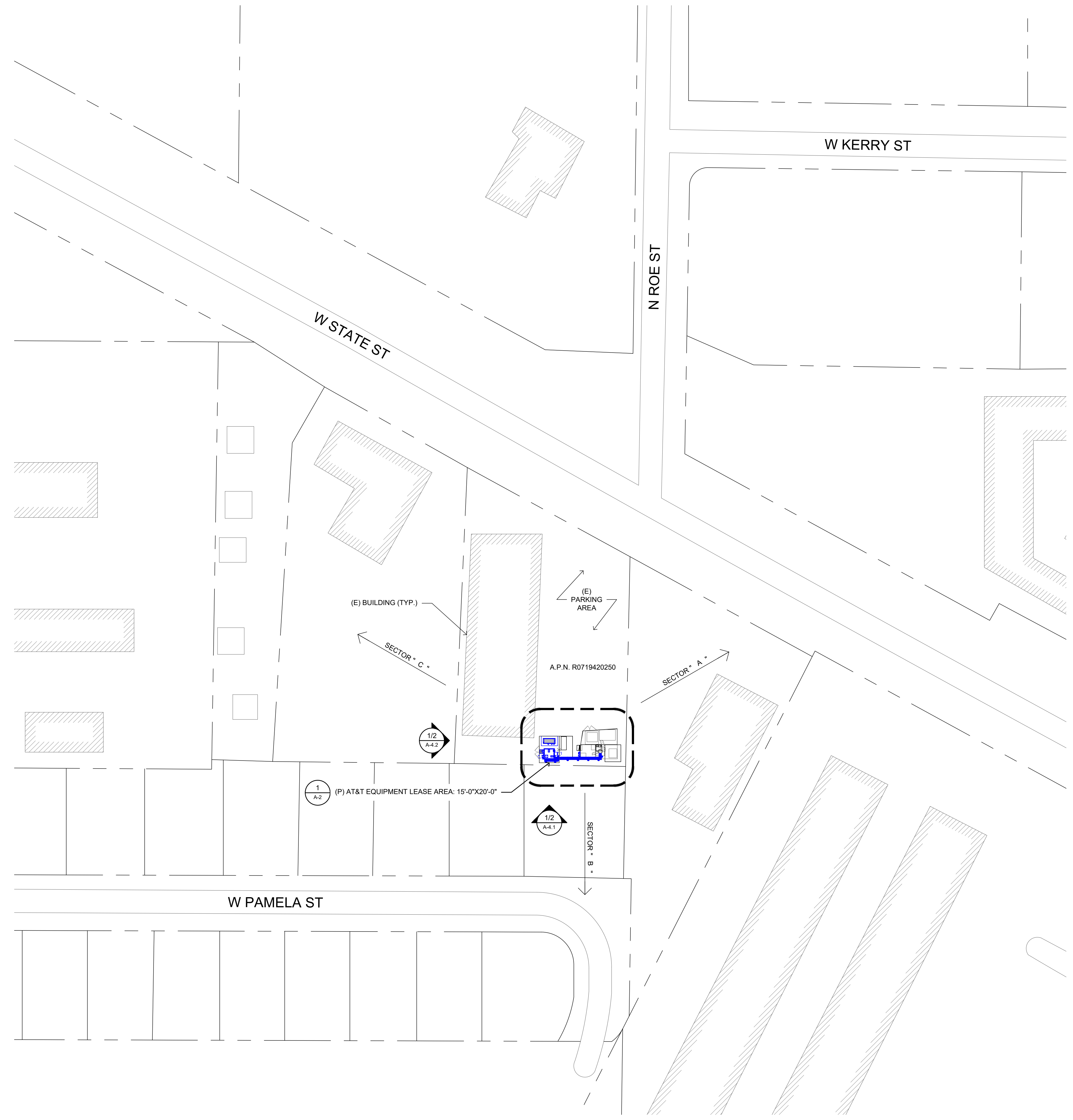

1 OVERALL SITE PLAN  
SCALE: 1"=40'-0" (FULL SIZE)  
1"=80'-0" (11x17)



SITE TYPE: MONOPOLE/WIC

AT&T Site ID:  
IDL02365  
8247 W STATE STREET  
BOISE, ID 83714

Tower Owner:  
**CROWN CASTLE**  
2055 SOUTH STEARMAN DRIVE  
CHANDLER, AZ 85286

PREPARED FOR:  
**at&t**  
Mobility  
161 Inverness Drive West 2nd floor  
Englewood, Colorado 80112

A&E:  
**TEL CYTE**  
INFRASTRUCTURE SERVICES  
3450 N HIGLEY RD - SUITE 102,  
MESA, AZ 85215

AT&T SITE NO: IDL02365  
BU NO: 824322  
DRAWN BY: JD  
CHECKED BY: CM

REV	DATE	DESCRIPTION
A	09/16/21	PRELIMINARY CD'S
B	12/03/21	CLIENT REVISIONS
0	12/24/21	CLIENT REVISIONS
1	01/10/22	CLIENT REVISIONS
2	02/14/22	CLIENT REVISIONS
3	12/8/22	JDX COMMENTS

Licenser:  
  
SIGNED: 8 DEC 2022  
EXPIRES: 28 FEB 2023

IT IS A VIOLATION OF LAW FOR ANY PERSON, UNLESS THEY ARE ACTING UNDER THE DIRECTION OF A LICENSED PROFESSIONAL ENGINEER, TO ALTER THIS DOCUMENT.

Issued For:  
12/8/22  
PRELIMINARY CD'S

SHEET TITLE:  
OVERALL SITE PLAN

SHEET NUMBER:  
**A-1**