



Mary May, President
Alexis Pickering, Vice-President
Jim D. Hansen, 2nd Vice President
Kent Goldthorpe, Commissioner
Dave McKinney, Commissioner

April 28, 2022

To: Ariaah Orr, via email
EV Studio
725 E. 2nd Street
Meridian, ID 83642

Subject: GCPP22-0003/ SUBFY2022-0004
4800 N. Adams Street
Elle Estates

The applicant is requesting a combined preliminary/final plat approval to allow for the development of 15 lots consisting of 14 townhome lots and 1 common lot on 0.6 acres.

A. Findings of Fact

1. Adams Street

a. **Existing Conditions:** Adams Street is improved with 3-travel lanes, on-street bike lanes, vertical curb, gutter, and 7-foot wide attached concrete sidewalk abutting the site. There is 54-feet of right-of-way for Adams Street (26-feet from centerline).

b. **Policy:**

Collector Street Policy: District policy 7206.2.1 states that the developer is responsible for improving all collector frontages adjacent to the site or internal to the development as required below, regardless of whether access is taken to all of the adjacent streets.

Master Street Map and Typologies Policy: District policy 7206.5 states that if the collector street is designated with a typology on the Master Street Map, that typology shall be considered for the required street improvements. If there is no typology listed in the Master Street Map, then standard street sections shall serve as the default.

Street Section and Right-of-Way Policy: District policy 7206.5.2 states that the standard right-of-way width for collector streets shall typically be 50 to 70-feet, depending on the location and width of the sidewalk and the location and use of the roadway. The right-of-way width may be reduced, with District approval, if the sidewalk is located within an easement; in which case the District will require a minimum right-of-way width that extends 2-feet behind the back-of-curb on each side.

The standard street section shall be 46-feet (back-of-curb to back-of-curb). This width typically accommodates a single travel lane in each direction, a continuous center left-turn lane, and bike lanes.

Residential Collector Policy: District policy 7206.5.2 states that the standard street section for a collector in a residential area shall be 36-feet (back-of-curb to back-of-curb). The District will consider a 33-foot or 29-foot street section with

written fire department approval and taking into consideration the needs of the adjacent land use, the projected volumes, the need for bicycle lanes, and on-street parking.

Sidewalk Policy: District policy 7206.5.6 requires a concrete sidewalk at least 5-feet wide to be constructed on both sides of all collector streets. A parkway strip at least 6-feet wide between the back-of-curb and street edge of the sidewalk is required to provide increased safety and protection of pedestrians. Consult the District's planter width policy if trees are to be placed within the parkway strip. Sidewalks constructed next to the back-of-curb shall be a minimum of 7-feet wide.

Detached sidewalks are encouraged and should be parallel to the adjacent roadway. Meandering sidewalks are discouraged.

A permanent right-of-way easement shall be provided if public sidewalks are placed outside of the dedicated right-of-way. The easement shall encompass the entire area between the right-of-way line and 2-feet behind the back edge of the sidewalk. Sidewalks shall either be located wholly within the public right-of-way or wholly within an easement.

Minor Improvements Policy: District Policy 7203.3 states that minor improvements to existing streets adjacent to a proposed development may be required. These improvements are to correct deficiencies or replace deteriorated facilities. Included are sidewalk construction or replacement; curb and gutter construction or replacement; replacement of unused driveways with curb, gutter and sidewalk; installation or reconstruction of pedestrian ramps; pavement repairs; signs; traffic control devices; and other similar items.

ACHD Master Street Map: ACHD Policy Section 3111.1 requires the Master Street Map (MSM) guide the right-of-way acquisition, collector street requirements, and specific roadway features required through development. This segment of Adams Street is designated in the MSM as a Residential Collector with 3-lanes and on-street bike lanes, a 46-foot street section within 50 to 70-feet of right-of-way.

- c. **Applicant's Proposal:** The applicant is not proposing any street improvements to Adams Street abutting the site.
- d. **Staff Comments/Recommendations:** Adams Street is fully improved; therefore, no additional right-of-way dedication or street improvements should be required as part of this application.

Consistent with District Minor Improvements policy, the applicant should be required to repair or replace any damaged or deteriorated portions of vertical curb, gutter and sidewalk on Adams Street abutting the site.

2. 48th Street

- a. **Existing Conditions:** 48th Street is completed as a 36-foot wide local street section with 2-travel lanes, vertical curb, gutter, and 5-foot wide attached concrete sidewalk abutting the site. There is 50-feet of right-of-way for 48th Street (25-feet from centerline).
- b. **Policy:**
 - Commercial Roadway Policy:** District Policy 7208.2.1 states that the developer is responsible for improving all commercial street frontages adjacent to the site regardless of whether or not access is taken to all of the adjacent streets.

Street Section and Right-of-Way Policy: District Policy 7208.5 states that right-of-way widths for new commercial streets shall typically be 50 and 70-feet wide and that the standard street section will vary depending on the need for a center turn lane, bike lanes, volumes, percentage of truck traffic, and/or on-street parking.

- A 36-foot street section (back-of-curb to back-of-curb) will typically accommodate two travel lanes and on-street parking.
- A 40-foot street section (back-of-curb to back-of-curb) will typically accommodate two travel lanes and a center turn lane.
- A 46-foot street section (back-of-curb to back-of-curb) will typically accommodate two travel lanes and a center turn lane and bike lanes.

Sidewalk Policy: District Policy 7208.5.6 requires a concrete sidewalks at least 5-feet wide to be constructed on both sides of all commercial streets. If a separated sidewalk is proposed, a parkway strip at least 6-feet wide between the back-of-curb and street edge of the sidewalk is required to provide increased safety and protection of pedestrians. Consult the District's planter width policy if trees are to be placed within the parkway strip.

A permanent right-of-way easement shall be provided if public sidewalks are placed outside of the dedicated right-of-way. The easement shall encompass the entire area between the right-of-way line and 2-feet behind the back edge of the sidewalk. Sidewalks shall either be located wholly within the public right-of-way or wholly within an easement.

Minor Improvements Policy: District Policy 7203.3 states that minor improvements to existing streets adjacent to a proposed development may be required. These improvements are to correct deficiencies or replace deteriorated facilities. Included are sidewalk construction or replacement; curb and gutter construction or replacement; replacement of unused driveways with curb, gutter and sidewalk; installation or reconstruction of pedestrian ramps; pavement repairs; signs; traffic control devices; and other similar items.

- c. **Applicant's Proposal:** The applicant is not proposing any street improvements to 48th Street abutting the site.
- d. **Staff Comments/Recommendations:** 48th Street is fully improved abutting the site; therefore, no additional right-of-way dedication or street improvements should be required as part of this application.

Consistent with District Minor Improvements policy, the applicant should be required to repair or replace any damaged or deteriorated portions of vertical curb, gutter and sidewalk on 48th Street abutting the site.

3. Driveways

3.1 Adams Street

- a. **Existing Conditions:** There are two existing driveways from the site onto Adams Street.
- b. **Policy:**

Access Policy: District Policy 7205.4.1 states that all access points associated with development applications shall be determined in accordance with the policies in this section and Section 7202. Access points shall be reviewed only for a development application that is being considered by the lead land use agency.

Approved access points may be relocated and/or restricted in the future if the land use intensifies, changes, or the property redevelops.

District Policy 7206.1 states that the primary function of a collector is to intercept traffic from the local street system and carry that traffic to the nearest arterial. A secondary function is to service adjacent property. Access will be limited or controlled. Collectors may also be designated at bicycle and bus routes.

Driveway Location Policy (Stop Controlled Intersection): District policy 7206.4.4 requires driveways located on collector roadways near a STOP controlled intersection to be located outside of the area of influence; OR a minimum of 150-feet from the intersection, whichever is greater. Dimensions shall be measured from the centerline of the intersection to the centerline of the driveway.

Successive Driveways: District policy 7206.4.5 Table 1, requires driveways located on collector roadways with a speed limit of 25 MPH and daily traffic volumes less than 100 VTD to align or offset a minimum of 150-feet from any existing or proposed driveway.

Driveway Width Policy: District policy 7206.4.6 restricts high-volume driveways (100 VTD or more) to a maximum width of 36-feet and low-volume driveways (less than 100 VTD) to a maximum width of 30-feet. Curb return type driveways with 30-foot radii will be required for high-volume driveways with 100 VTD or more. Curb return type driveways with 15-foot radii will be required for low-volume driveways with less than 100 VTD.

Driveway Paving Policy: Graveled driveways abutting public streets create maintenance problems due to gravel being tracked onto the roadway. In accordance with District policy, 7206.4.6, the applicant should be required to pave the driveway its full width and at least 30-feet into the site beyond the edge of pavement of the roadway and install pavement tapers in accordance with Table 2 under District Policy 7206.4.6.

- c. **Applicant's Proposal:** The applicant is proposing to close the two existing driveways onto Adams Street with vertical curb, gutter and 7-foot wide attached concrete sidewalk to tie into the existing improvements on either side.
- d. **Staff Comments/Recommendations:** The applicant's proposal to close the two existing driveways onto Adams Street meets District policy and should be approved, as proposed.

3.2 48th Street

- a. **Existing Conditions:** There are two existing driveways from the site onto 48th Street.

- b. **Policy:**

Driveway Location Policy: District policy 7208.4.1 requires driveways near intersections to be located a minimum of 75-feet (measured centerline-to-centerline) from the nearest local street intersection, and 150-feet from the nearest collector/arterial or arterial street intersection.

Successive Driveways: District Policy 7208.4.1 states that successive driveways away from an intersection shall have no minimum spacing requirements for access points along a local street, but the District does encourage shared access points where appropriate.

Driveway Width Policy: District policy 7208.4.3 restricts commercial driveways to a maximum width of 40-feet. Most commercial driveways will be constructed as curb-cut type facilities.

Driveway Paving Policy: Graveled driveways abutting public streets create maintenance problems due to gravel being tracked onto the roadway. In accordance with District policy, 7208.4.3, the applicant should be required to pave the driveway its full width and at least 30-feet into the site beyond the edge of pavement of the roadway.

Driveway Design Requirements: District policy 7208.4.3 states if an access point is to be gated, the gate or keypad (whichever is closer) shall be located a minimum of 50-feet from the near edge of the intersection and a turnaround shall be provided.

- c. **Applicant's Proposal:** The applicant is proposing to close the two existing driveways onto 48th Street with vertical curb, gutter and 5-foot wide attached concrete sidewalk to tie into the existing improvements on either side.

The applicant is proposing to construct a 20-foot wide curb cut type shared access driveway onto 48th Street located at the site's northeast property line.

- d. **Staff Comments/Recommendations:** The applicant's proposal to close the two existing driveways onto 48th Street meets District policy and should be approved, as proposed.

The applicant's proposal to construct a 20-foot wide curb-cut type shared access driveway onto 48th Street located at the site's northeast property line meets District policy and should be approved, as proposed. Pave the driveway its full width and at least 30-feet into the site.

B. Site Specific Conditions of Approval

1. Repair or replace any damaged or deteriorated portions of vertical curb, gutter and sidewalk on Adams Street and 48th Street abutting the site.
2. Close the two existing driveways onto Adams Street with vertical curb, gutter and 7-foot wide attached concrete sidewalk to tie into the existing improvements on either side, as proposed.
3. Close the two existing driveways onto 48th Street with vertical curb, gutter and 5-foot wide attached concrete sidewalk to tie into the existing improvements on either side, as proposed.
4. Construct a 20-foot wide curb-cut type shared access driveway onto 48th Street located at the site's northeast property line. Pave the driveway its full width and at least 30-feet into the site.
5. A Traffic Impact Fee will be assessed by ACHD and will be due prior to issuance of a building permit. Please contact the ACHD Planner (see below) for information regarding impact fees.
6. Submit civil plans to ACHD Development Services for review and approval. The impact fee assessment will not be released until the civil plans are approved by ACHD.
7. Comply with the Standard Conditions of Approval as noted below.

C. Traffic Information

Trip Generation

This development is estimated to generate 94 vehicle trips per day; and 7 vehicle trips per hour in the PM peak hour, based on the Institute of Transportation Engineers Trip Generation Manual, 11th edition.

Condition of Area Roadways: *Traffic Count is based on Vehicles per hour (VPH)*

| Roadway | Frontage | Functional Classification | PM Peak Hour Traffic Count | PM Peak Hour Level of Service |
|----------------------------|----------|---------------------------|----------------------------|-------------------------------|
| Adams Street | 133-feet | Collector | 424 | Better than "D" |
| ** 48 th Street | 192-feet | Local Commercial | N/A | N/A |

* Acceptable level of service for a three-lane collector is "D" (530 VPH).

** ACHD does not set level of service thresholds for local roadways.

Average Daily Traffic Count (VDT): *Average daily traffic counts are based on ACHD's most current traffic counts.*

- The average daily traffic count for Adams Street west of Veterans Memorial Parkway was 8,032 on June 18, 2020.
- There are no current traffic counts for 48th Street.

D. Attachments

1. Vicinity Map
2. Site Plan
3. Standard Conditions of Approval
4. Appeal Guidelines

If you have any questions, please feel free to contact me at (208) 387-6218.

Sincerely,



Dawn Battles
Planner
Development Services

cc: Garden City, via email
Paul Martinet, via email

VICINITY MAP



SITE PLAN

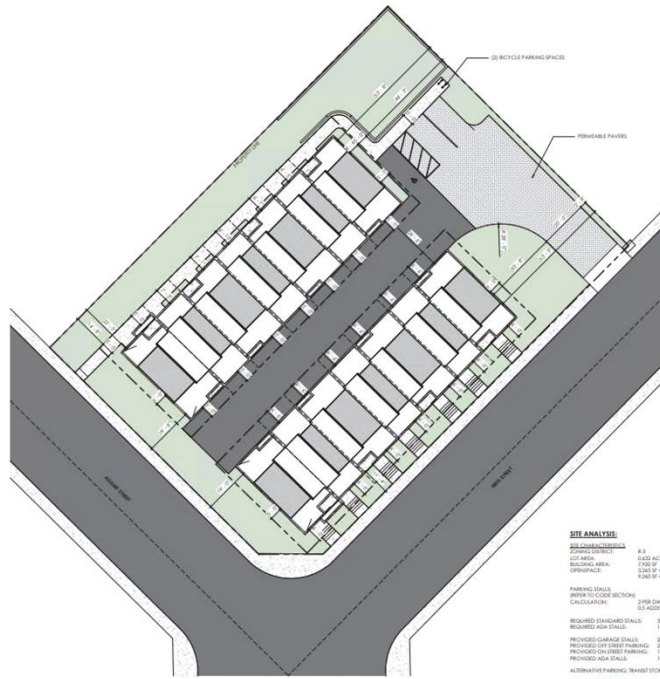

SITE ANALYSIS:

| | |
|---|--|
| NET DEVELOPABLE AREA | 6.3 |
| LOT AREA | 65,620 ACRES |
| BUILDING AREA | 7,500 SF |
| OPEN SPACE | 6,500 SF = GRASSY OPEN SPACE |
| | 9,500 SF = TOTAL OPEN SPACE |
| PARKING STALLS | |
| PERMITTED TO CODE SECTION | 27 PER DWELLING UNIT @ 10 UNITS = 28 STALLS |
| CALCULATION | 65 ADDITIONAL SPACES PER UNIT = 7,000 STALLS |
| REQUIRED ADA STALLS | 1 |
| REQUIRED ADA STALLS | 1 |
| PROVIDED ADA STALLS | 1 |
| PROVIDED TO CODE SECTION | 28 |
| PROVIDED TO CODE SECTION | 28 |
| PROVIDED TO CODE SECTION | 1 |
| PROVIDED ADA STALLS | 1 |
| ALTERNATIVE PARKING: TRANSIT STOP WITHIN 1/4 MILE OF SITE | |
| PROVIDED ADA STALLS | 1 |

1 SITE PLAN
1/8" = 1' 0"



Standard Conditions of Approval

1. All proposed irrigation facilities shall be located outside of the ACHD right-of-way (including all easements). Any existing irrigation facilities shall be relocated outside of the ACHD right-of-way (including all easements).
2. Private Utilities including sewer or water systems are prohibited from being located within the ACHD right-of-way.
3. In accordance with District policy, 7203.6, the applicant may be required to update any existing non-compliant pedestrian improvements abutting the site to meet current Americans with Disabilities Act (ADA) requirements. The applicant's engineer should provide documentation of ADA compliance to District Development Review staff for review.
4. Replace any existing damaged curb, gutter and sidewalk and any that may be damaged during the construction of the proposed development. Contact Construction Services at 387-6280 (with file number) for details.
5. A license agreement and compliance with the District's Tree Planter policy is required for all landscaping proposed within ACHD right-of-way or easement areas.
6. All utility relocation costs associated with improving street frontages abutting the site shall be borne by the developer.
7. It is the responsibility of the applicant to verify all existing utilities within the right-of-way. The applicant at no cost to ACHD shall repair existing utilities damaged by the applicant. The applicant shall be required to call DIGLINE (1-811-342-1585) at least two full business days prior to breaking ground within ACHD right-of-way. The applicant shall contact ACHD Traffic Operations 387-6190 in the event any ACHD conduits (spare or filled) are compromised during any phase of construction.
8. Utility street cuts in pavement less than five years old are not allowed unless approved in writing by the District. Contact the District's Utility Coordinator at 387-6258 (with file numbers) for details.
9. All design and construction shall be in accordance with the ACHD Policy Manual, ISPWC Standards and approved supplements, Construction Services procedures and all applicable ACHD Standards unless specifically waived herein. An engineer registered in the State of Idaho shall prepare and certify all improvement plans.
10. Construction, use and property development shall be in conformance with all applicable requirements of ACHD prior to District approval for occupancy.
11. No change in the terms and conditions of this approval shall be valid unless they are in writing and signed by the applicant or the applicant's authorized representative and an authorized representative of ACHD. The burden shall be upon the applicant to obtain written confirmation of any change from ACHD.
12. If the site plan or use should change in the future, ACHD Planning Review will review the site plan and may require additional improvements to the transportation system at that time. Any change in the planned use of the property which is the subject of this application, shall require the applicant to comply with ACHD Policy and Standard Conditions of Approval in place at that time unless a waiver/variance of the requirements or other legal relief is granted by the ACHD Commission.

Request for Appeal of Staff Decision

1. **Appeal of Staff Decision:** The Commission shall hear and decide appeals by an applicant of the final decision made by the Development Services Manager when it is alleged that the Development Services Manager did not properly apply this section 7101.6, did not consider all of the relevant facts presented, made an error of fact or law, abused discretion or acted arbitrarily and capriciously in the interpretation or enforcement of the ACHD Policy Manual.
 - a. **Filing Fee:** The Commission may, from time to time, set reasonable fees to be charged the applicant for the processing of appeals, to cover administrative costs.
 - b. **Initiation:** An appeal is initiated by the filing of a written notice of appeal with the Secretary and Clerk of the District, which must be filed within ten (10) working days from the date of the decision that is the subject of the appeal. The notice of appeal shall refer to the decision being appealed, identify the appellant by name, address and telephone number and state the grounds for the appeal. The grounds shall include a written summary of the provisions of the policy relevant to the appeal and/or the facts and law relied upon and shall include a written argument in support of the appeal. The Commission shall not consider a notice of appeal that does not comply with the provisions of this subsection.
 - c. **Time to Reply:** The Development Services Manager shall have ten (10) working days from the date of the filing of the notice of appeal to reply to the notice of the appeal, and may during such time meet with the appellant to discuss the matter, and may also consider and/or modify the decision that is being appealed. A copy of the reply and any modifications to the decision being appealed will be provided to the appellant prior to the Commission hearing on the appeal.
 - d. **Notice of Hearing:** Unless otherwise agreed to by the appellant, the hearing of the appeal will be noticed and scheduled on the Commission agenda at a regular meeting to be held within thirty (30) days following the delivery to the appellant of the Development Services Manager's reply to the notice of appeal. A copy of the decision being appealed, the notice of appeal and the reply shall be delivered to the Commission at least one (1) week prior to the hearing.
 - e. **Action by Commission:** Following the hearing, the Commission shall either affirm or reverse, in whole or part, or otherwise modify, amend or supplement the decision being appealed, as such action is adequately supported by the law and evidence presented at the hearing.